

DESTINATION



ROTORUA DISTRICT COUNCIL APPLICATION FOR WATER CONNECTION

Water Application No: 22167
 Valuation No: 06554.570.49
 Water Supply: Central

SECTION 1 APPLICANT TO COMPLETE – Please Refer to attached Notice

Name of Property Owner/Company

DAVE + FIONA WOCKE

Street Address (new connection to be installed)

30 HAMON PLACE ROTORUA

Postal Address (*note1 – see bottom of page)

GENERATION HOMES

Name & Address for Metered Accounts

DAVE + FIONA WOCKE

(If different to above)

C/- P.O. Box 6040 1606

Full Legal Description (Lot No, DPS, SD, Blk No)

Lot 49

Day Time Contact Name and Phone No

LYNDON 021 474 497.

Reason for Connection (or Other)

NEW HOUSE

(new house, 2ndry dwelling, subdivision, separating services, change of use, relocation of connection, redevelopment etc)

What is the purpose of connection ?

Domestic
0m²–2000m²Domestic
over 2001m²

Commercial



Industrial



Agricultural



Fire Supply



Is the property already supplied with water (Y/N)



Does the existing supply need to be disconnected (Y/N)



Were any buildings demolished to which water was supplied (Y/N)



Connection Size – ID (standard size is 20mmID – specify if larger)



STANDARD.

Preferred location of the connection (mark on site plan) metres from LEFT RIGHT side of boundary

NB. IF NO PLAN, PLEASE DETAIL LOCATION USING SITE PLAN ON REVERSE SIDE OF THIS FORM

I acknowledge the general conditions on the attached 'Notice to Applicants' form and hereby make application for the above water connection and agree to meet such fees, water rates, and/or conditions as may apply from time to time in respect to the Rotorua District Council Water Services & Trade Wastes Bylaws 2010. and the Local Government [Rating] Act 2002

Signature of Property Owner

Date

24 / 1 / 13

SECTION 2 OFFICE USE ONLY

CASHIERS

NB: Administration fee not applicable if a service line is already in place
 or where a change of use or relocation is required

Administration Fee Due \$ 92.00 (Inclusive of GST and Payable on Application)

Code: SCCH

Cashier Receipt No

218691

Recorded by

Receipt Date

13 / 2 / 13

ACCOUNTING DEPARTMENT

Water Billing A/c Opened



WB Meter No

Consumer Class No



ENGINEERING DEPARTMENT

Scheme Contribution req'd



Amount \$

Additional Connection Requirements

CONNECTION

Approved / WSL exists

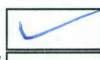

Change of use



Relocation

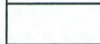

Cancel / Decline

☐ Meter (Size).....

☐ Backflow Preventer (Medium/High).

☐ Flow Restrictor (litres/min)

☒ Road Opening Notice Req'd

Job request No:

Signed by

Designation

Lit Serv Tech

Date

14 / 2 / 13

As Built records updated by

Signed

Date

Water Service Provider:

Intended Date of Install:

*note: The Approved Water Service Provider information will be sent to this postal address - if you want
 builder/plumber or other persons please enter their postal details.



RRD001UMQQ

Document Number: RDC-360585

Date Registered: 9/5/2013

REAR BOUNDARY

LEFT SIDE BOUNDARY

RIGHT SIDE BOUNDARY

FRONT BOUNDARY

WATER MAIN

PROPERTY ADDRESS

ROTORUA DISTRICT COUNCIL WATER CONNECTION.APPLICATION - SITE PLAN

Application No.
22167

APPROVED WATER CONNECTION DETAILS/RECORD SHEET

PROPERTY DETAILS

Applicant Name D & F WOCKE - GENERATION HOMES LTD
Installation Address 30 HAMON PLACE
Legal Description Lot: 49 - DPS:

SERVICE CONNECTION

Approval Date

(application valid for 90 days from approval date)

Installation Date

23/4/13

Watermain/Service Size 150

mm ID

Type UPVC
Size mm ID 20

Depth 0.650
Type Mdp

Dist. to Bdy 1.7 M
Length 1.04 m

Water/Rider Main IDs

WL

Toby/Manifold Size 20 mm ID

Type/Brand Acuflex

Preferred Location: LHS BOUNDARY

Actual Location:

Dimensions

0.400

mtrs LHB

0.300

mtrs Inside Bndry / Outside Bndry

*note: All measurements must be taken from a legal boundary peg.

Pressure

650 kPa

Flow

105

(l/min)

Time

3 : 10

am pm

(K/Pa)

Flow

Time

am pm

(Pressure && Flow must be recorded prior to the installation of any flow restrictor)

(Please record time pressure && flow was taken)

House Site
30 Hamon Place.

WL165636

WN153313 - WN161570

Left Boundary Peg

Power
Telecom
Water toby

Grass Verge

Footpath

Grass Verge

Right Boundary Peg

Hamon Place

CERTIFICATION

I certify all the information on this form as being complete and correct, and that all materials and works are in accordance with the " RDC Specifications for Connections to Rotorua District Council Water Supply Networks ".

Name Naye Francis

Signed N Francis

Date 23/4/13.

Water Service Provider Name

Backflow Prevention.

Total Value of Work \$ 754.52

Road Opening Notice required?

N.

(GST Exclusive)

Connection

Address: 30 Hamon Place
Rotorua.

RFS: _____

Main Size: 150 mm

Main Material: UPVC

Length Installed: 1-4

Connection Type: mdpe

Connection Size: 20 mm

Connection Depth: 600 mm

Connection Material: _____

Install Date: 23/4/13

Meter Type: -

Meter Number: -

Meter Reading: -

Pressure Maintained ☒

Fittings Disinfected ☒

Contractor Certification

I certify that all the materials and the installation of the work as described by this attached as-built plan conform to the Rotorua District Council installation specifications.

Name: Najee Francis

Date: 23/4/13

Signature: N Francis

As-Built Template

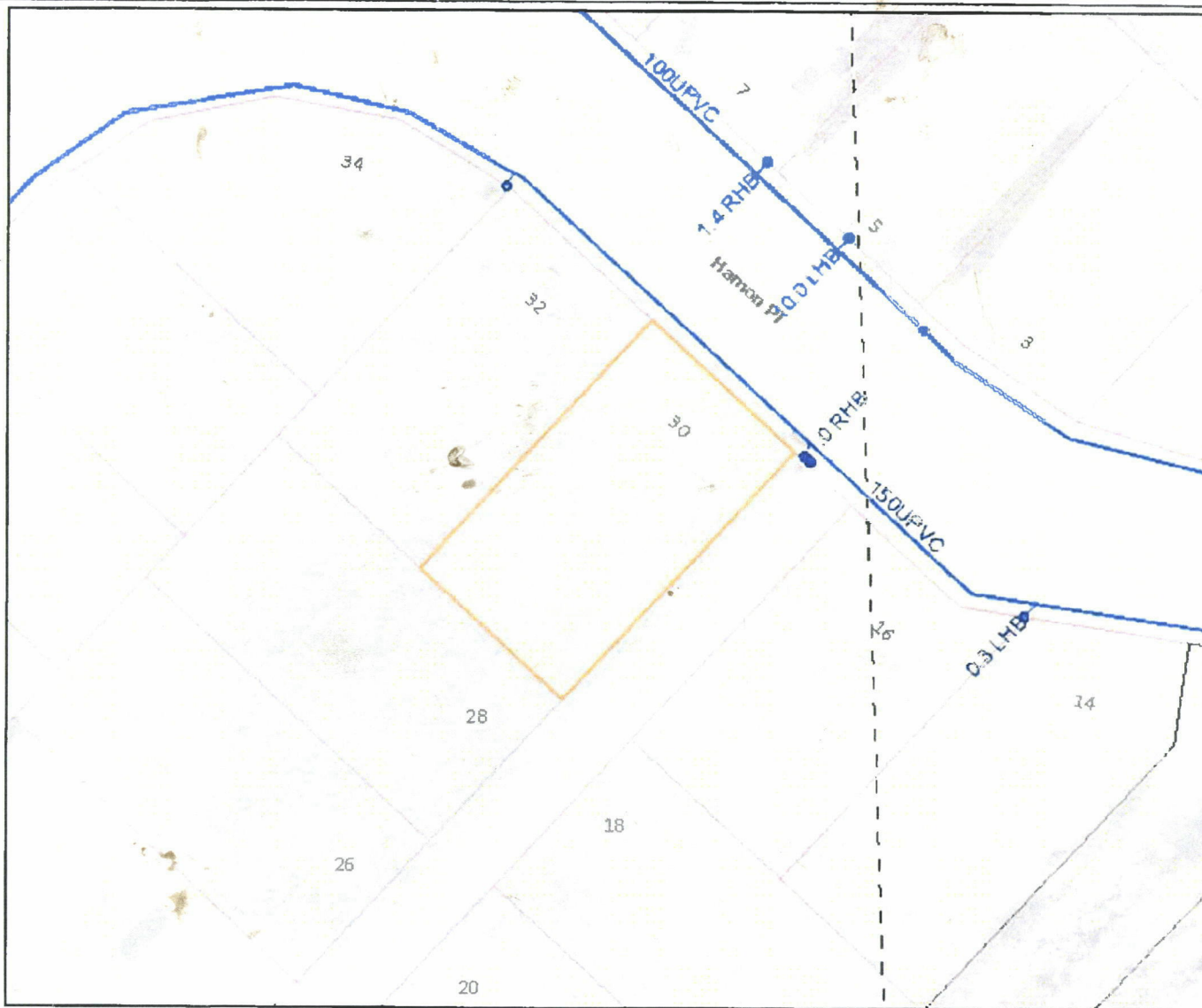

DATA SETS

Accuracy of property boundaries +/- 0.2m - 0.3m in urban areas and up to +/- 30m in rural areas. Property boundaries, legal descriptions and legal areas sourced from LINZ.

GreyerView represents Council's most up to date compiled and published data. Council does not warrant the accuracy of the information represented by this map. LINZ Licenses. CROWN COPYRIGHT RESERVED.

Aerial Imagery

1:1000 data set flown 2011, XY accuracy +/- 0.5m.
1:2000 data set flown 2011, XY accuracy +/- 0.5m.

RF when printed @ A4 1: 637



Rotorua District Council



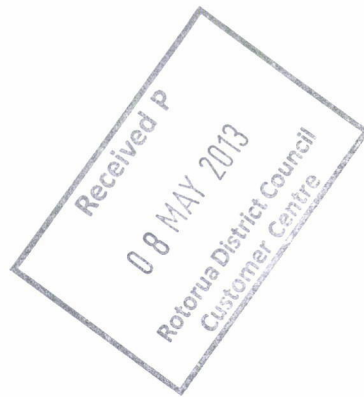

COVER SHEET - ASBUILT - WATER SERVICES

DATE RECVD AMT: 9.5.13
ORIGINATOR: Paul Kobylarz
JOB NO: 22167 SCANNED: ✓
ADDRESS: 30 Hamon Pl, Pukekohe
DESCRIPTION OF JOB: New env
ASSIGNED TO: LS 9.5.13
COMPLETED TARGET DATE: 30.5.13
COMPLETED (DATE & INITIAL): 9.5.13 SP

MORE INFORMATION REQUIRED

SENT BACK TO: _____ DATE: _____
REASONS: _____

RECVD BACK TO G.S (DATE): _____

SENT BACK TO: _____ DATE: _____
REASONS: _____



RECVD BACK TO G.S (DATE): _____

CHECKED AND SIGNED OFF: _____ DATE: _____

SENT BACK TO ORIGINATOR (DATE): 9.5.13

ASSET MANAGEMENT USE ONLY

ADDITIONS and DISPOSALS NOTED/ATTACHED? (circle) Yes N/A